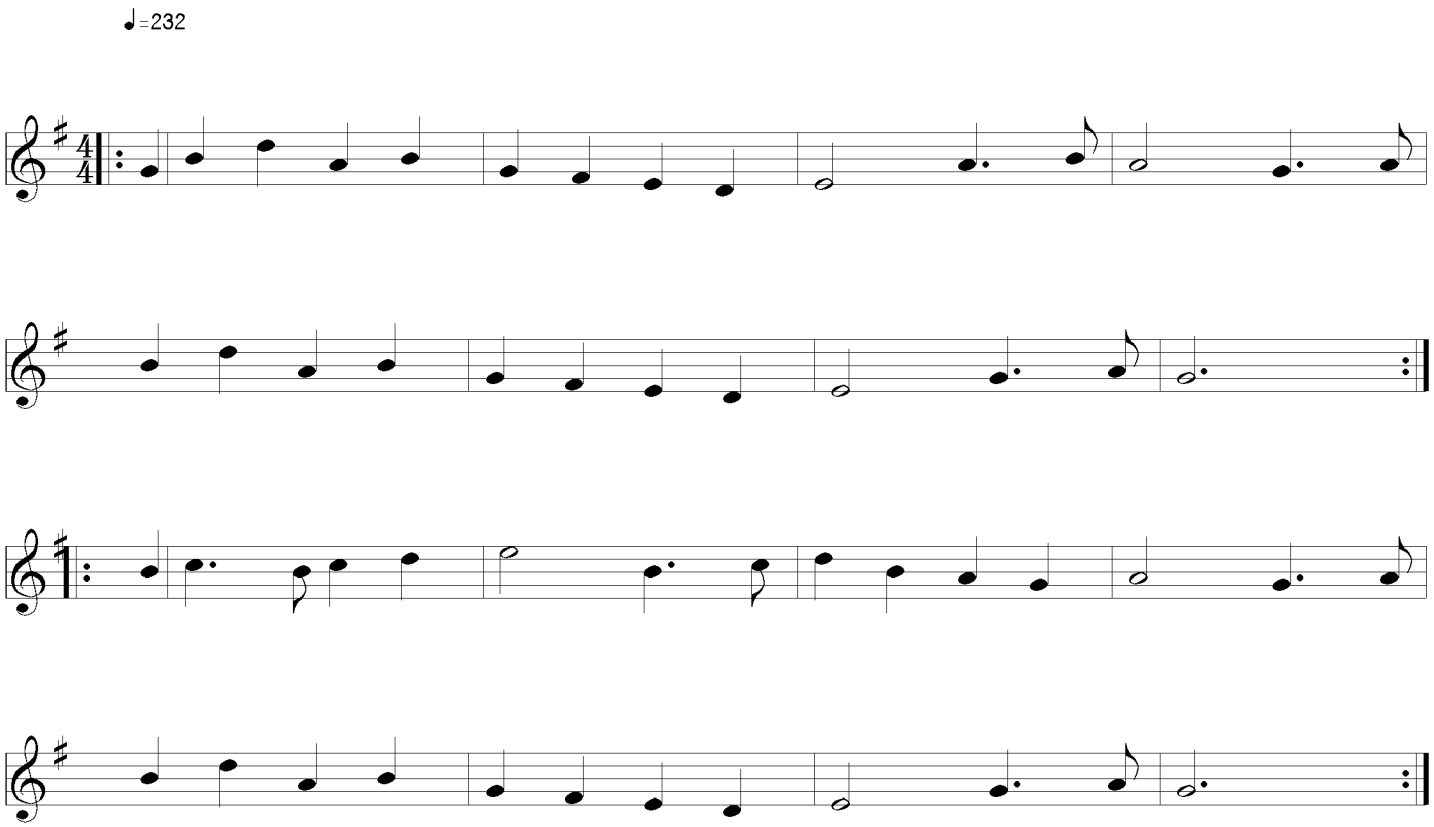Kelvin Grove